

WARREN HOUSING AUTHORITY

Notice of Public Sale Invitation to Bid – Surplus Equipment Specifications

Bid Opening: January 4, 2024, at 10:00AM

**Bid Opening Location:
Warren Housing Authority
Main Office, H- Building
20 Libby Lane, Warren, RI 02885**

***Contact:
Michael J. Abbruzzi
Executive Director
401-245-7019 ext. 10***

WARREN HOUSING AUTHORITY

Notice of Public Sale Invitation to Bid – Surplus Equipment

Notice is hereby given that Warren Housing Authority, Warren, Rhode Island hereinafter called the “Owner” or “WHA” will receive sealed bids for surplus equipment of Warren Housing Authority, Warren, Rhode Island.

(1) 1994 John Deere 855 Tractor / Loader

(1) 1995 John Deere 455 Lawn Tractor / Less Deck

(1) 2005 Chrysler Town and Country Van

Bidders are invited to submit sealed Bids labeled “Surplus Equipment”. The sealed bid proposals shall be delivered before 10:00AM, local time, on January 4, 2024, to the Warren Housing Authority, Main Office, 20 Libby Lane, Warren, Rhode Island 02885. Bid proposals received after the above time will not be accepted. The Warren Housing Authority reserves the right to reject or refuse any and all bids received.

Bid Specifications will be available on or after November 29, 2023 at Warren Housing Authority, Main Office Lobby, 20 Libby Lane, Warren, Rhode Island 02885 or on the Warren Housing Authority website at <https://www.warrenhousing.org/opportunities/>.

A pre-bid meeting will be held on December 20, 2023, at 10:00AM at the Warren Housing Authority to view the surplus equipment available for bid.

Individuals requesting interpreter services for the hearing impaired must notify the Warren Housing Authority at **(401) 245-7019** seventy-two (72) hours prior to the bid opening.

“Warren Housing Authority an Equal Employment Opportunity/Affirmative Action Employer”

Michael Abbruzzi
Executive Director

November 29, 2023, December 6, 2023
Warren Times Gazzette

Warren Housing Authority Website: Opportunities

WARREN HOUSING AUTHORITY

1994 John Deere 855 Tractor / Loader

SPECIFICATIONS

The Warren Housing Authority is accepting bids for the sale of the following:

- **1994 John Deere Model 855 Tractor/Loader**
 - **Engine: 1.0L 3-Cylinder Diesel**
 - **24 Horsepower (HP)**
 - **Drive: 4WD**
 - **Hours: 568 hours**
 - **Cab Enclosure: Canvas Sides, Hard Top**

This tractor is being sold without the sander pictured



WARREN HOUSING AUTHORITY

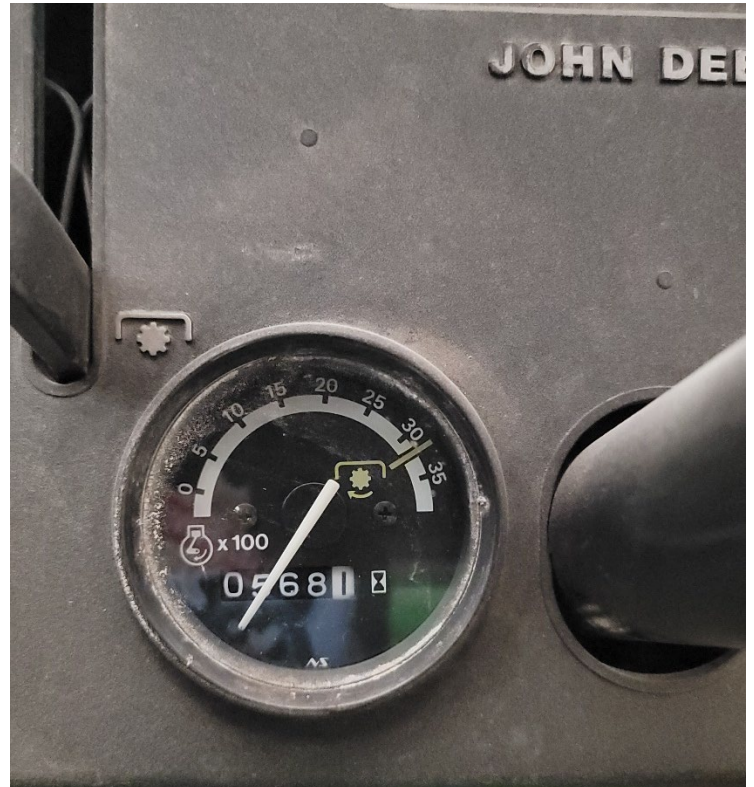
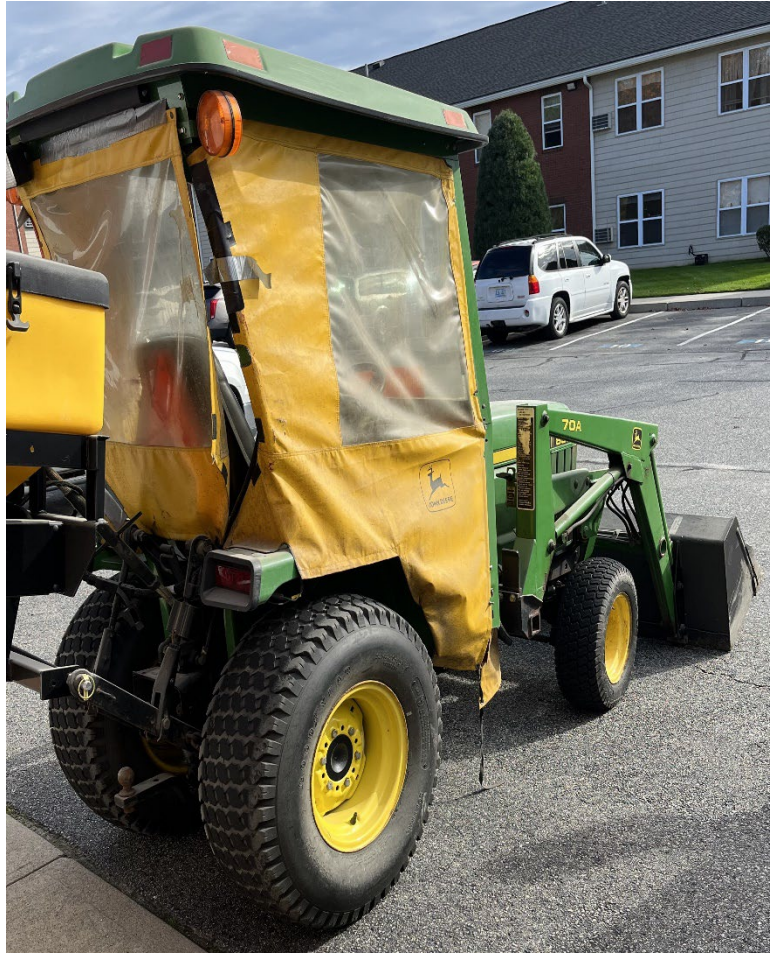

20 Libby Lane • Warren, RI 02885 • Phone: 401-245-7019 • Fax: 401-245-1392

WARREN HOUSING AUTHORITY

1995 John Deere 455 Lawn Tractor / Less Deck

SPECIFICATIONS

The Warren Housing Authority is accepting bids for the sale of the following:

- **1995 John Deere Model 455 Lawn Tractor/ Less Deck**
 - **Engine: 881cc 3-Cylinder Diesel**
 - **22 Horsepower (HP)**
 - **Drive: 2WD**
 - **Hours: 1233 hours**
 - **Cab Enclosure: Canvas Sides, Hard Top**
- **54" Quick Hitch Front Blade Snowplow**
 - **Weights**
 - **Chains**



WARREN HOUSING AUTHORITY



WARREN HOUSING AUTHORITY



2005 Chrysler Town and Country Van

SPECIFICATIONS

The Warren Housing Authority is accepting bids for the sale of the following:

- 2005 Chrysler Town and Country Passenger Van
 - Style: Minivan 4D
 - Engine: 3.3L 6 Cylinder Gasoline
 - Transmission: Automatic
 - Drivetrain: FWD
 - Odometer: 26,790
 - State of Rhode Island Vehicle Inspection: Passed 8/1/2023.



WARREN HOUSING AUTHORITY



WARREN HOUSING AUTHORITY



20 Libby Lane • Warren, RI 02885 • Phone: 401-245-7019 • Fax: 401-245-1392

WARREN HOUSING AUTHORITY

Notice of Public Sale Invitation to Bid – Surplus Equipment BID FORM

Please complete the following form for the item(s) you are bidding on:

Item	Bid Amount
1994 John Deere 855 Tractor/Loader	
1995 John Deere 455 Lawn Tractor/Less Deck	
2005 Chrysler Town and Country Van	

Submitted by: _____

Signature: _____

Address: _____

Telephone: _____

Date: _____

Bidders will be notified via mail of the outcome of the Public Sale.

The Warren Housing Authority reserves the right to reject or refuse any and all bids received.